

**PLAN SHOWING THE PROPOSED CONSTRUCTION**

**OF BUILDING AT PLOT NO 35 VEETHI MARIAMMAN**

**KOIL STREET, JAFFERKHANDPET MADRAS 35**

**T.S NO 81/1 BLOCK NO 79 DN 145 SCALE 1"=3'-0"**

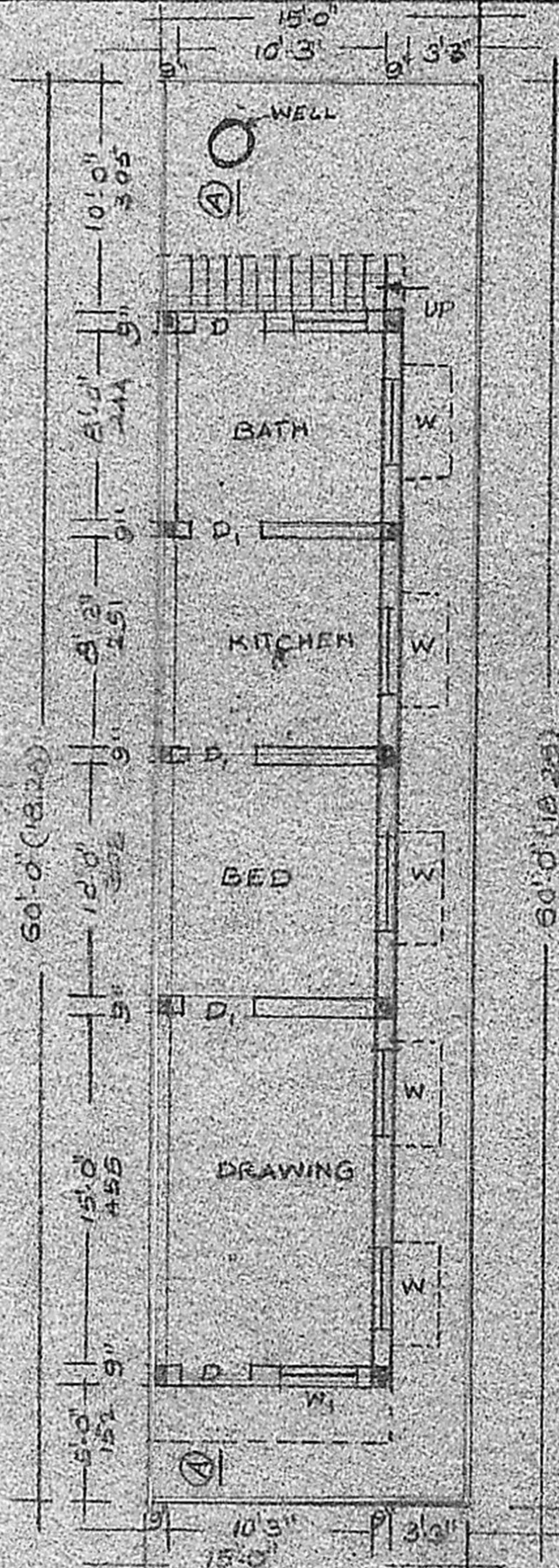

**GROUND FLOOR PLAN**

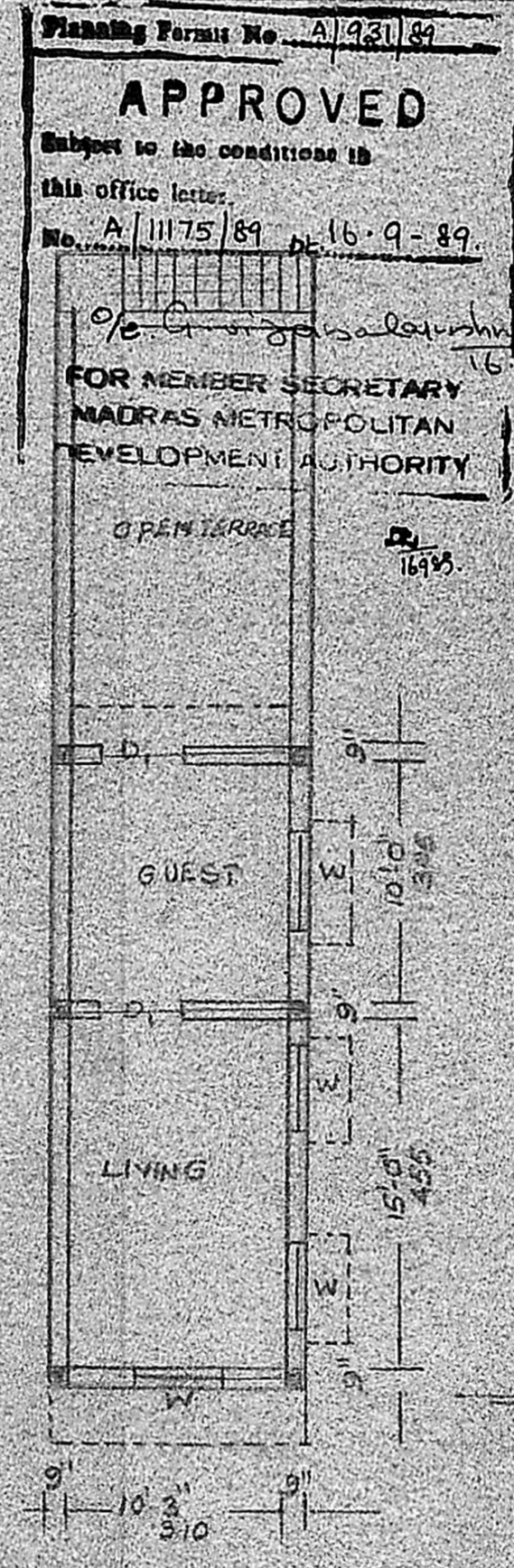

**FIRST FLOOR PLAN**

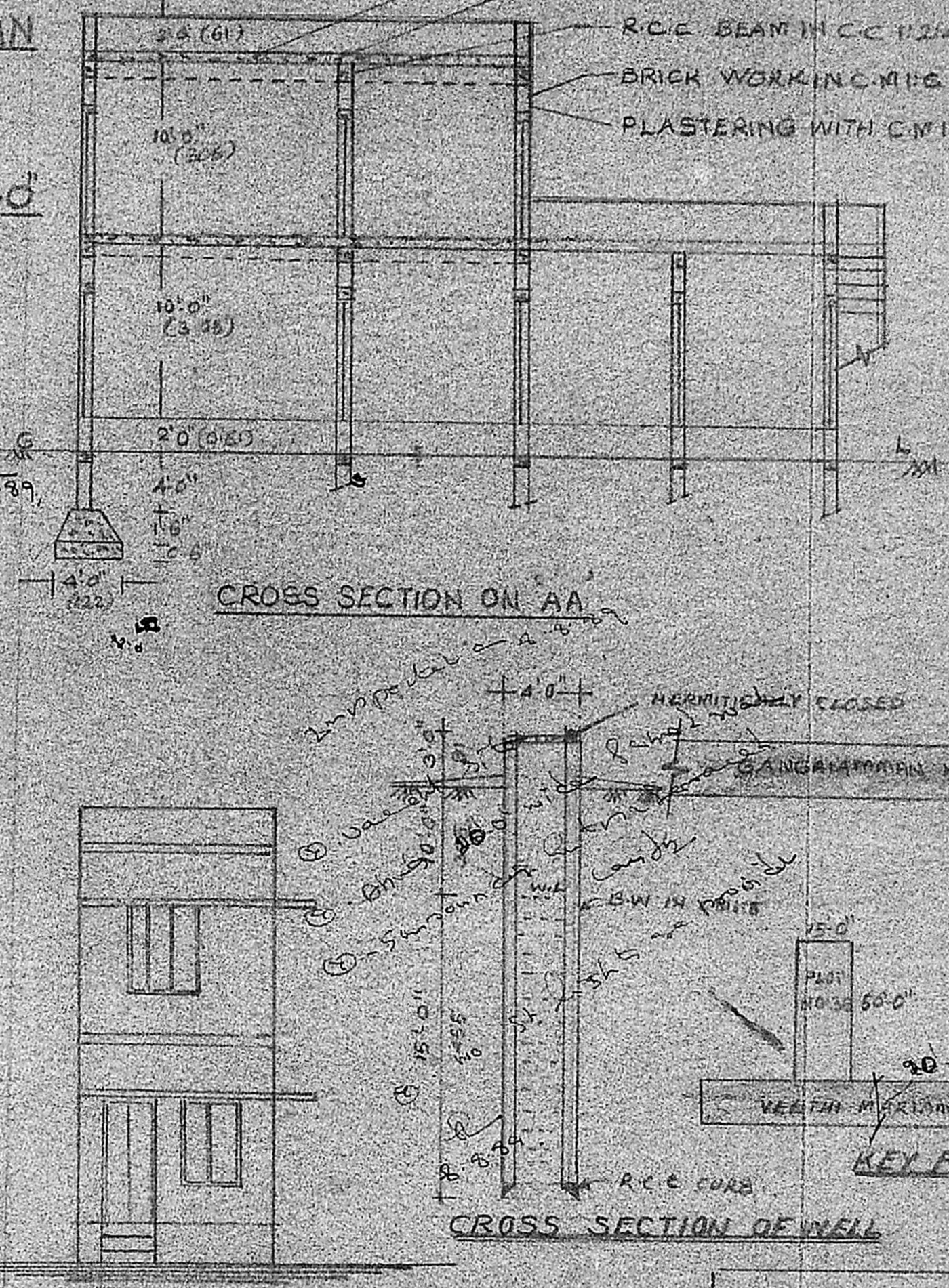

**FRONT ELEVATION**

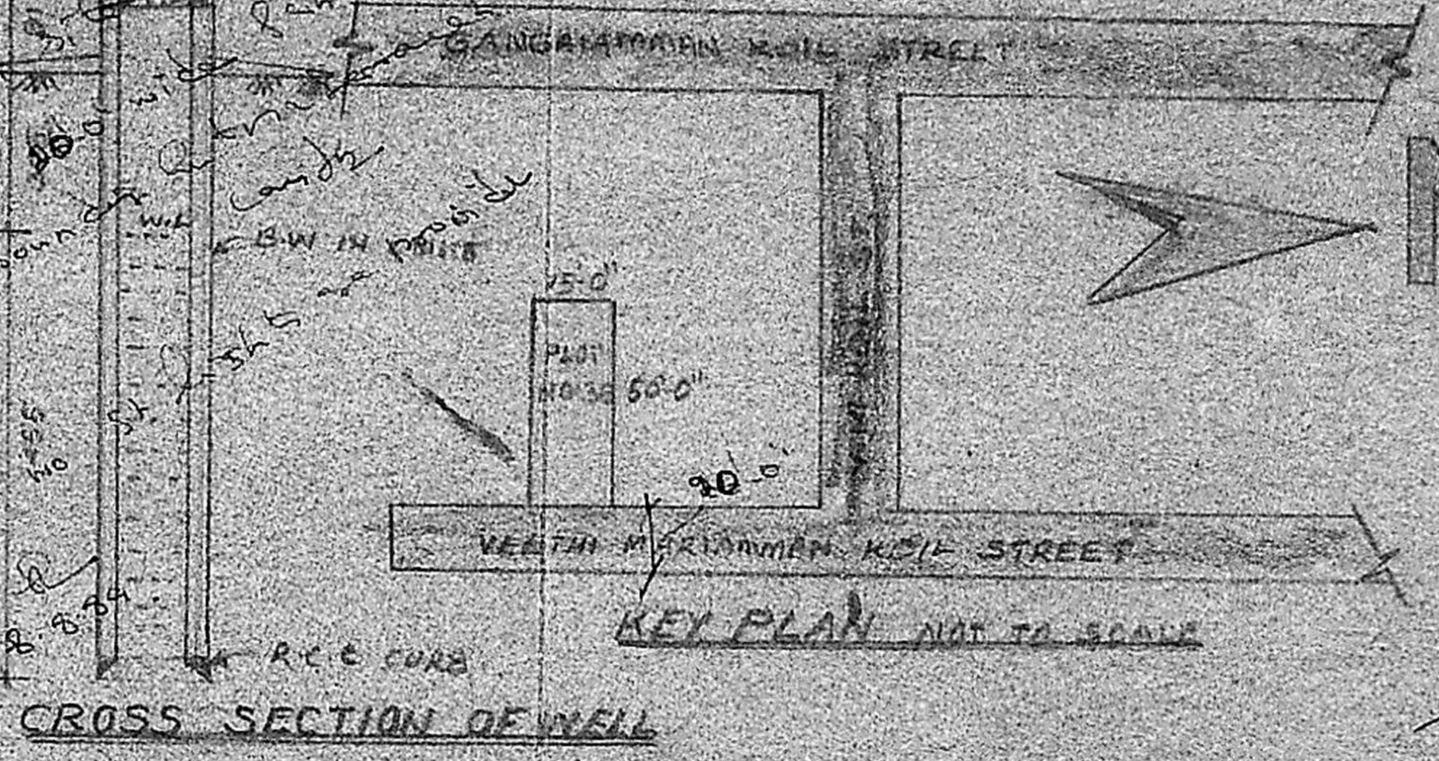

**CROSS SECTION OF WELL**

MMDA (A/PP NO. /  
C No. A/11175/89  
ASL  
Secretary  
PART I  
PART II  
A.P. 6-8-89  
D 3

**SCHEDULE OF TOWER**

D	T.W. DOOR	3'-6"	7'-0"
D	T.W. DOOR	3'-0"	6'-6"
W	T.W. WINDOW	3'-6"	5'-0"
W	T.W. WINDOW	3'-0"	4'-6"

**REFERENCE**

- ROAD
- PROPOSAL
- BOUNDARY



**P. C. GOWRI SHANKAR, B.E.**  
Civil Engineer  
Class: I. Licensed Surveyor No: 25/  
Corporation of Madras  
Off: 15/1, Govindin Road,  
(Near Srinivasa Theatre)  
West Marthalam, MADRAS-33

OWNER